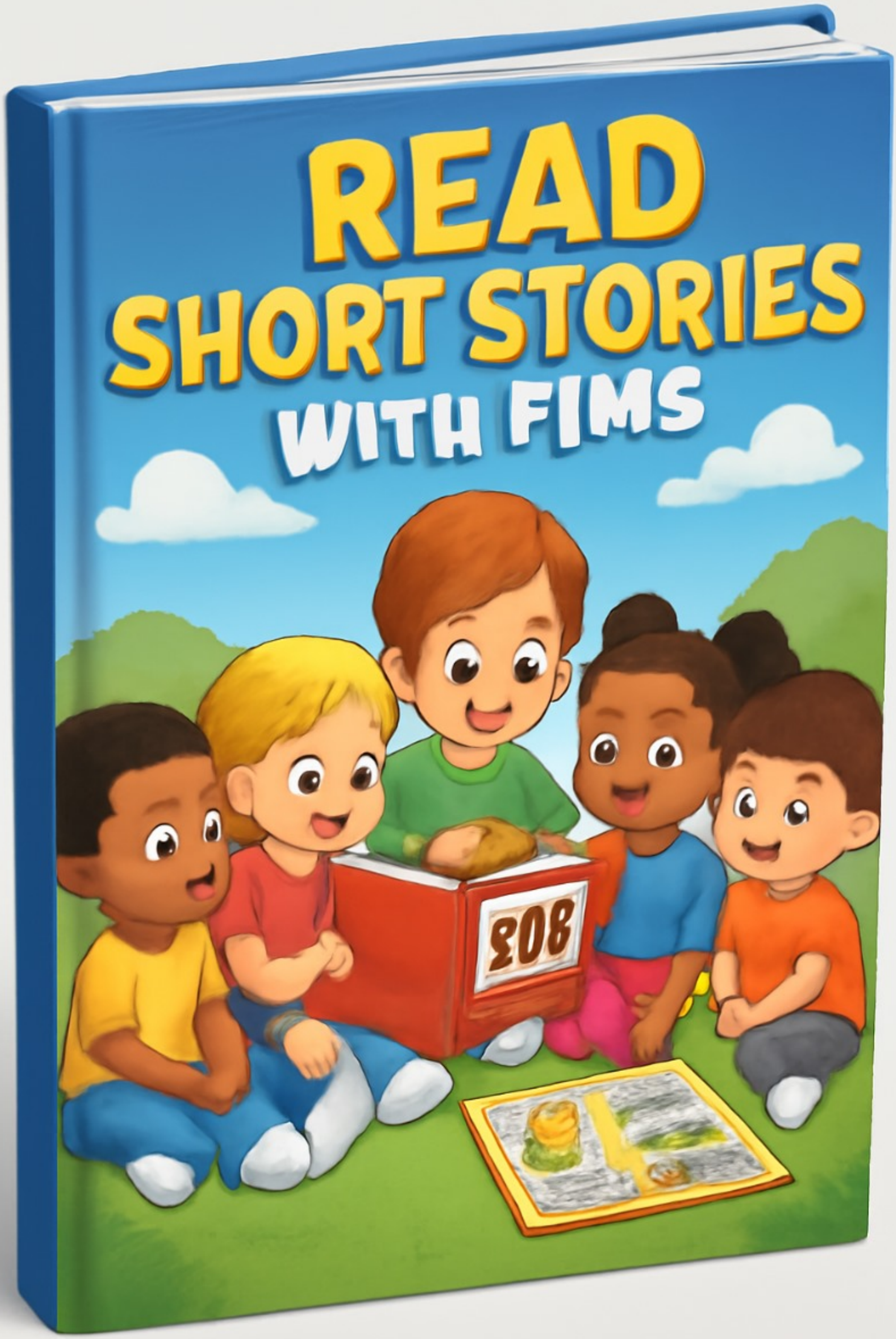
READ
SHORT STORIES
WITH FIMS
BOB

Bluebird

The bluebird can fly.
The bluebird can hop.
The bluebird can dip.
The bluebird can sit.
The bluebird can sing.
The bluebird can eat.
The bluebird is blue.
The bluebird is small.
The bluebird is fun.

Cardinal

The cardinal is red.
The cardinal is on a branch.
It can sit.
It can hop.
It can show up.
It can sing.
It can peck.
It is fun.

Duck

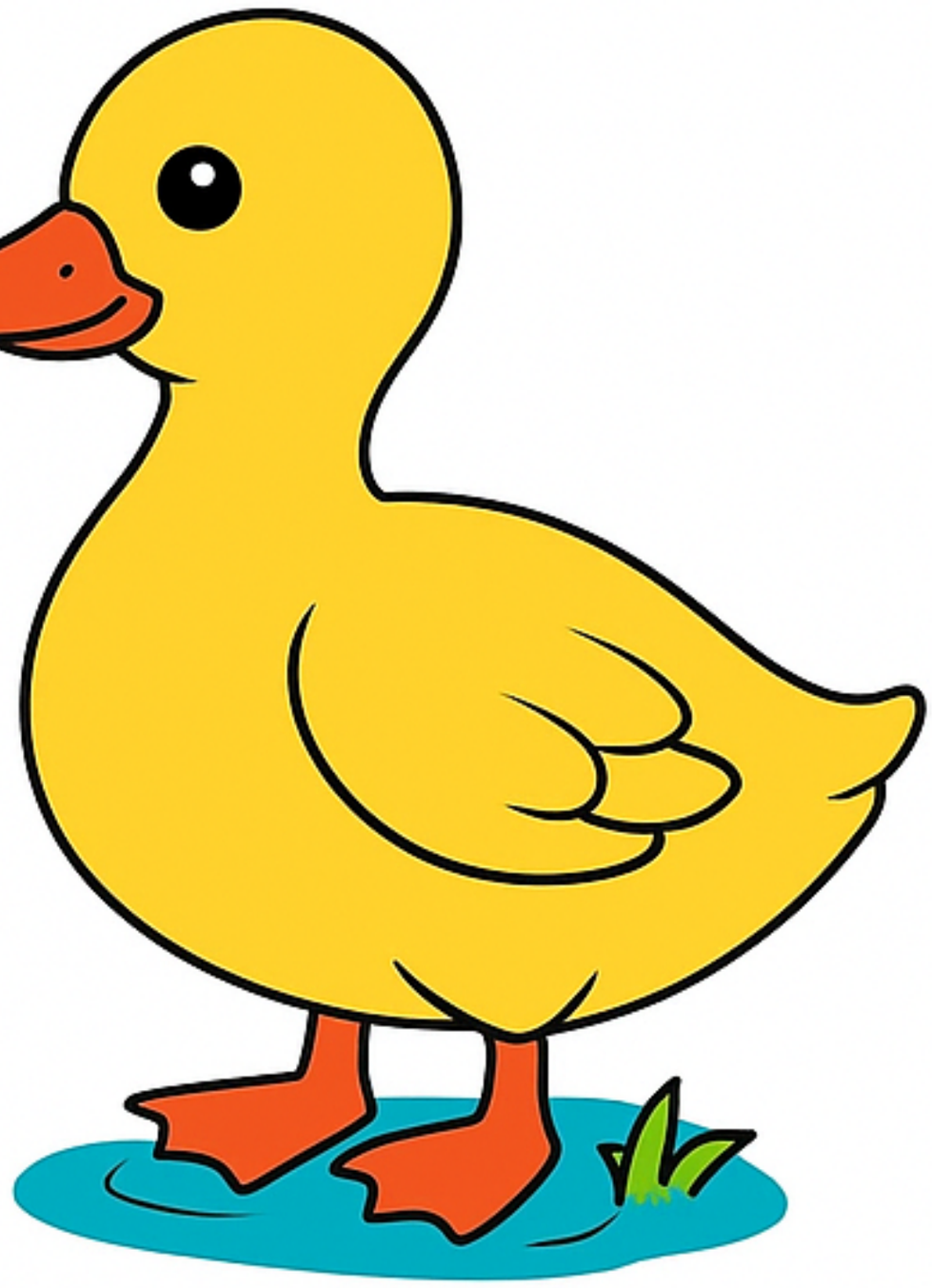

The duck can hop.
The duck can run.
The duck can dip.
The duck can sip.
The duck can sit.
The duck can wag.
The duck can eat.
The duck is big.
The duck is fun.

Parrot

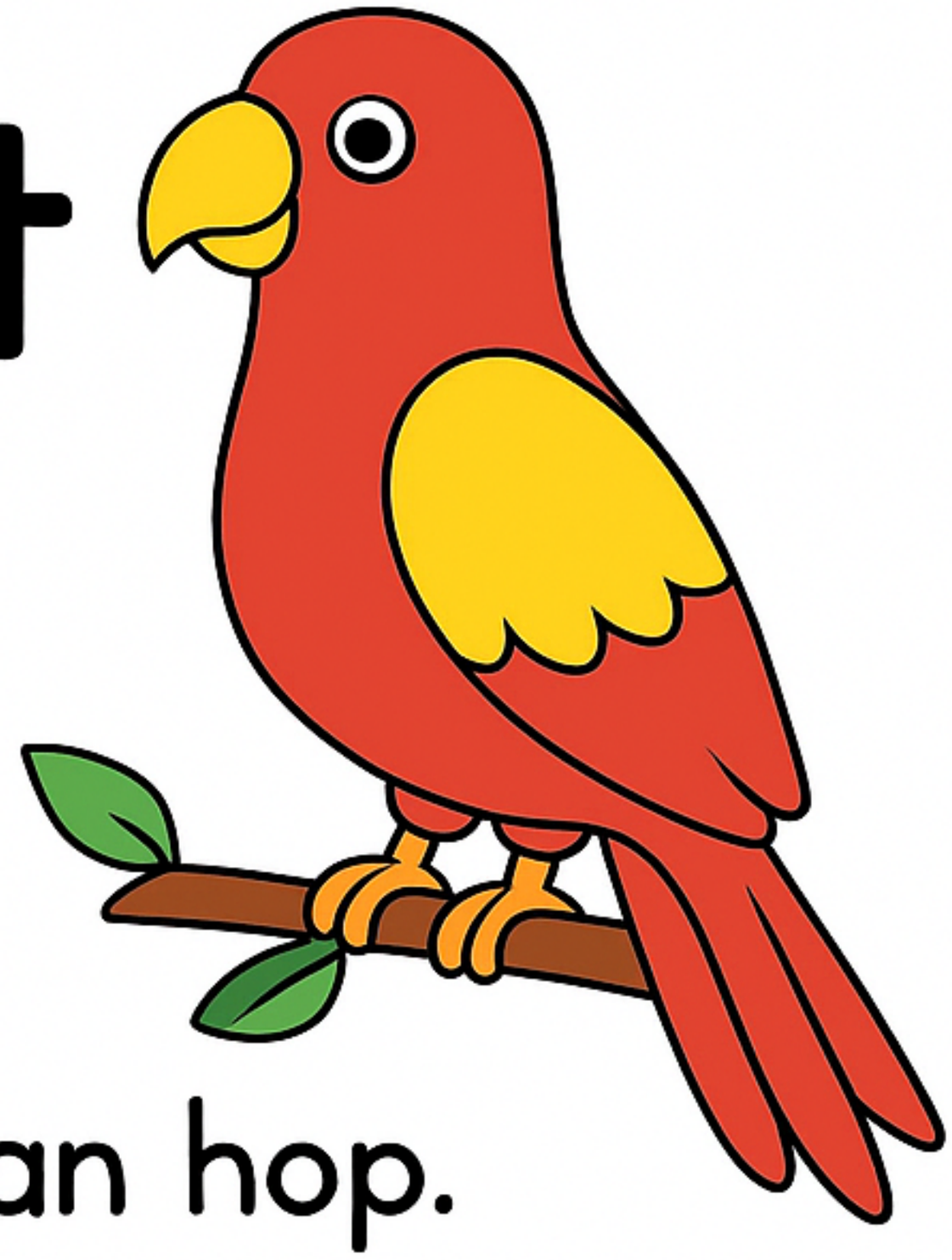

The parrot can hop.
The parrot can fly.
The parrot can sip.
The parrot can sit.
The parrot can wag.
The parrot can eat.
The parrot can win.
The parrot is red.
The parrot is big.
The parrot is fun.

Hen

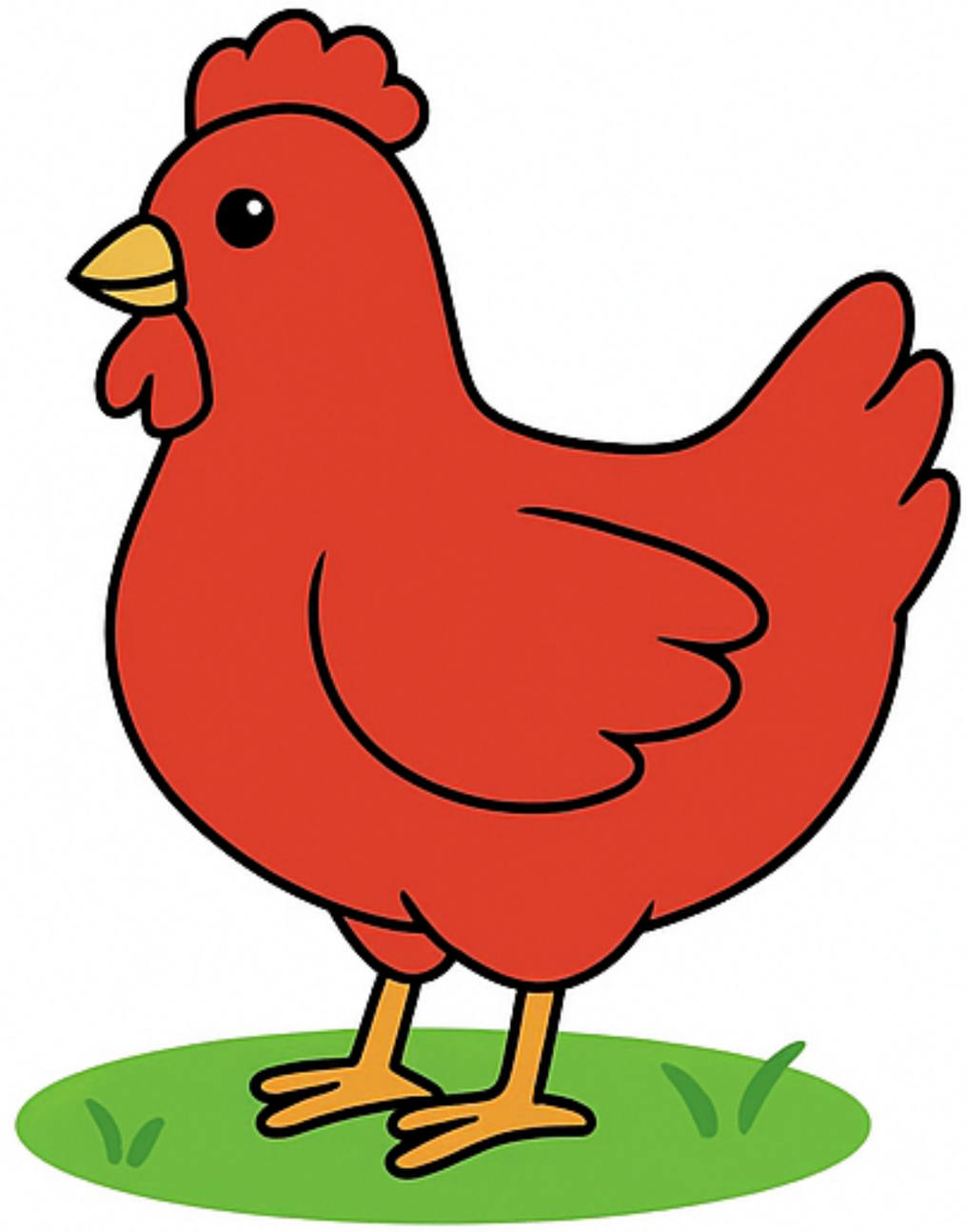

The hen can hop.
The hen can run.
The hen can peck.
The hen can dig.
The hen can sit.
The hen can nap.
The hen can wag.
The hen is big.
The hen is red.
The hen is fun.

Deer

The deer is
in the den.
The deer can
run in the sun.
It can hop on a log.
The deer can sip at a ṅt.
It can nap in the hut.
The deer can dig in the
mud.
It can get a nut.
The deer can sit on the
rug.
The deer is big and fun.

Rabbit

The rabbit is under the hat.
It can hop into a box.
It can nip at a net.
It can gulp from a mug.
The rabbit can jump in a tub.
It can dig in the mud.
It can sit on a mat.
The rabbit is fun.

Cub

The cub is in the bush.
The cub can run to a log.
It can nap in the den.
The cub can swim in a tub.
It can fall in the mud.
It can grow in the sun.
The cub can sit on a rug.
It can dig in the mud.
The cub is fun.

Hen

The hen is in the pen.
The hen can hop on a log.
It can dig in the mud.
The fox can sit on a log.
It can peck at the bug.
The hen can sip hot sap.
It can nap in the hut.
The hen can dig
in the mud.
It can get a nut.
The hen is fun.

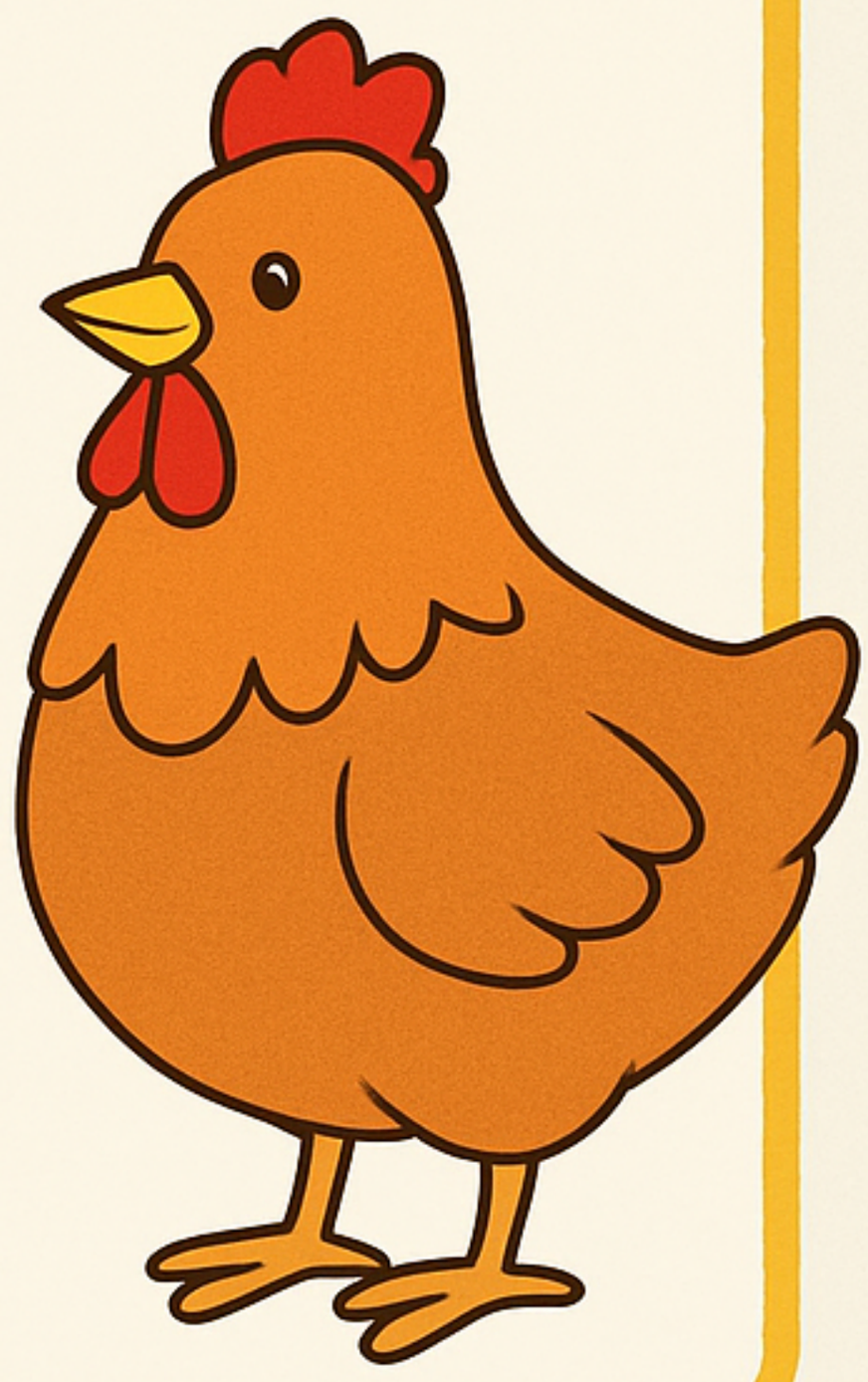

Fox

The fox is in the den.
The fox can run and hop.
It can dig in the mud.
The fox can sit on a log.
It can get a hen.
The fox can hid in the hut.
It can nip at the bug.
The fox can wag and wig.
It can run in the sun.
The fox is sly.

Lunch Time

It is lunch time.
I will eat a snack.
A apple is red.
The broccoli is green.
I can eat it fast.

The Little Cat

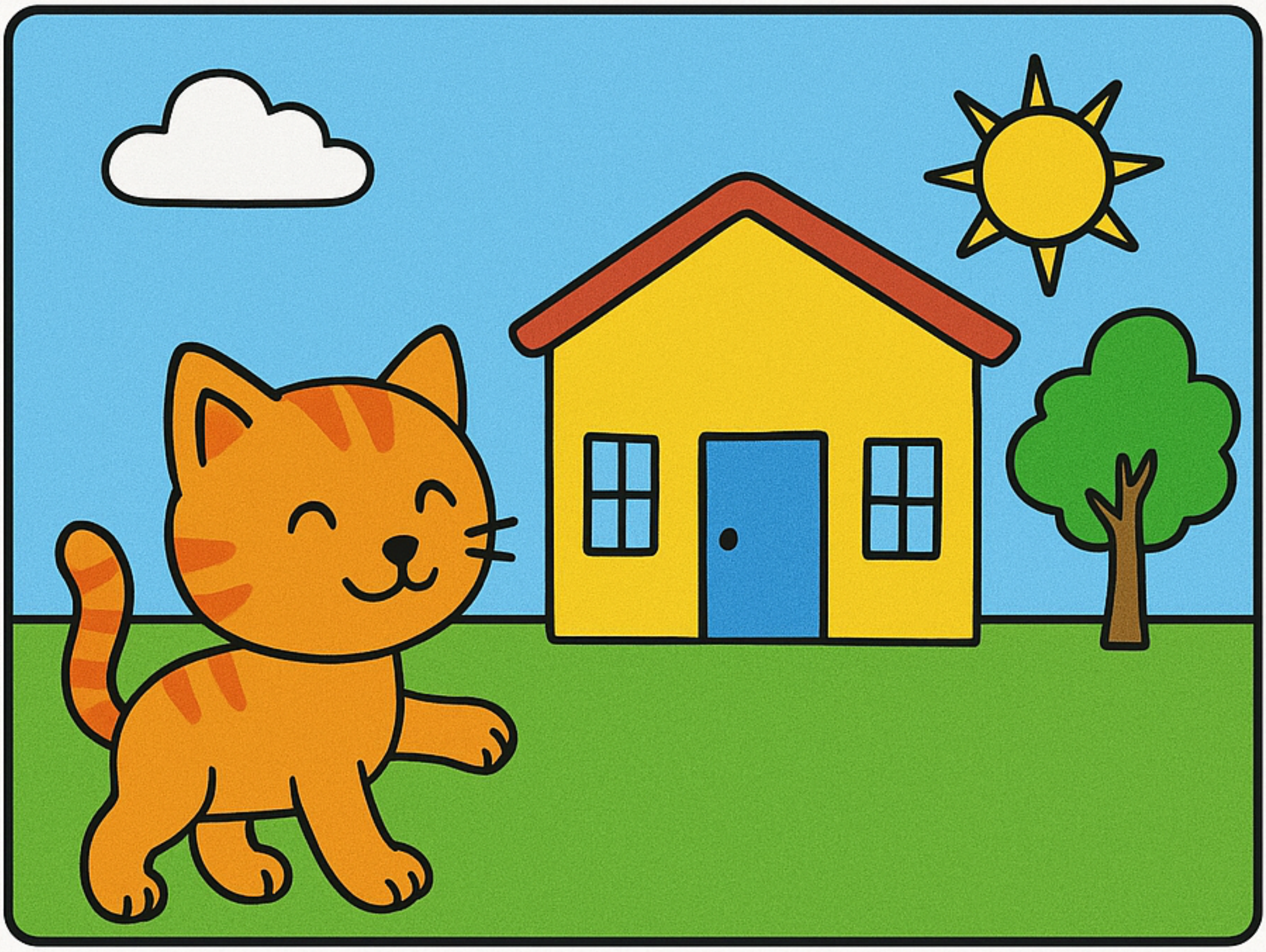

A little cat is here.
The cat has a tail.
The cat is on the mat.
It can run and jump.
Its day is a lot of fun.
The path is in the sun.
Her day is lot of fun.

The Little Girl

A little girl is here.
She is dressed in a red hat.
She likes to jump and run.
She is going to school.
She has a red hat on.
She runs on the path.
The path is in the sun.
Her day is lot of fun.

The School Bus

The bright sun is up.
I see the big yellow bus.
I run with my red cap.
I hop on the bus fast.
I sit with my best pal.
We play with a small toy.
The bus stops at the tall hut.
I hug my pal with a big pat.
We get off the bus at school.
I am glad to go to class.

My School Bag

I see my big bag.
The bag has a red cap.
I put in my blue pen.
I add one small map.
I zip the bag.
I hug my dear mom.
I run to the yellow bus.
I sit on the soft mat.
I tap the bag for fun.
I am glad I go to school.

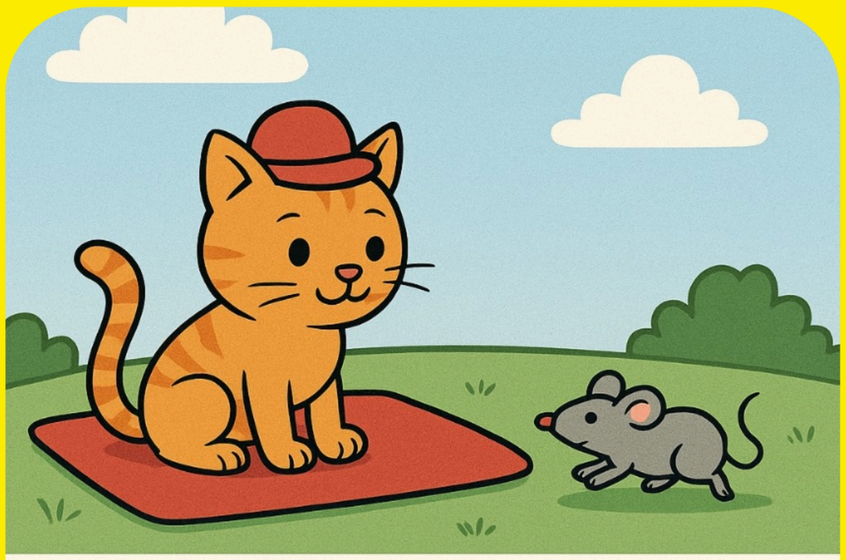

A cat sat on a mat.
The mat was big.
The cat had a hat.
The hat was red.
The cat saw a rat.
The cat ran to the mat.
The cat ran to the rat.

The boy can read.
The boy can see.
The girl is glad.
The boy can sit.
The boy is by a lamp.
The boy has a mat.

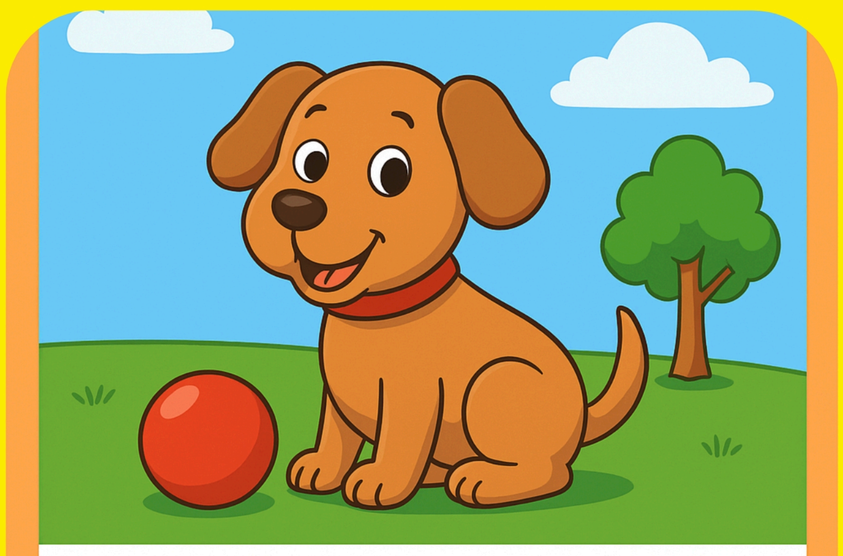

I see a dog.
The dog is big.
The dog is brown.
The dog has a red ball.
The dog likes to run.
The dog is happy.

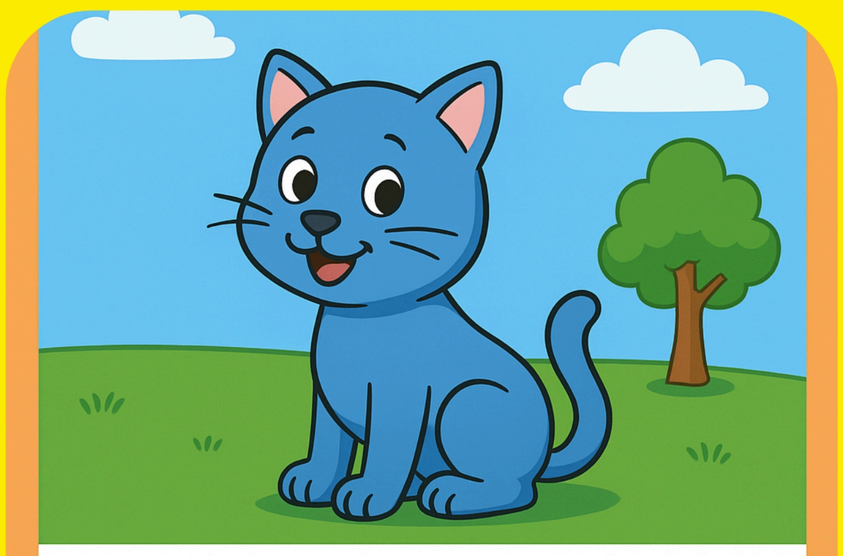

I see a cat.
The dog is big.
The cat is blue.
The cat has a long tail.
The cat likes to purr.
The cat is happy.

I see a bee.
The bee is on the tree.
The tree is green.
The bee is black and yellow.
The bee has a pot.
The bee likes honey.

A
sat

The boy can read.
The boy can see.
The girl is glad.
The boy can sit.
The boy is by a lamp.
The boy has a mat.
The cat can nap.

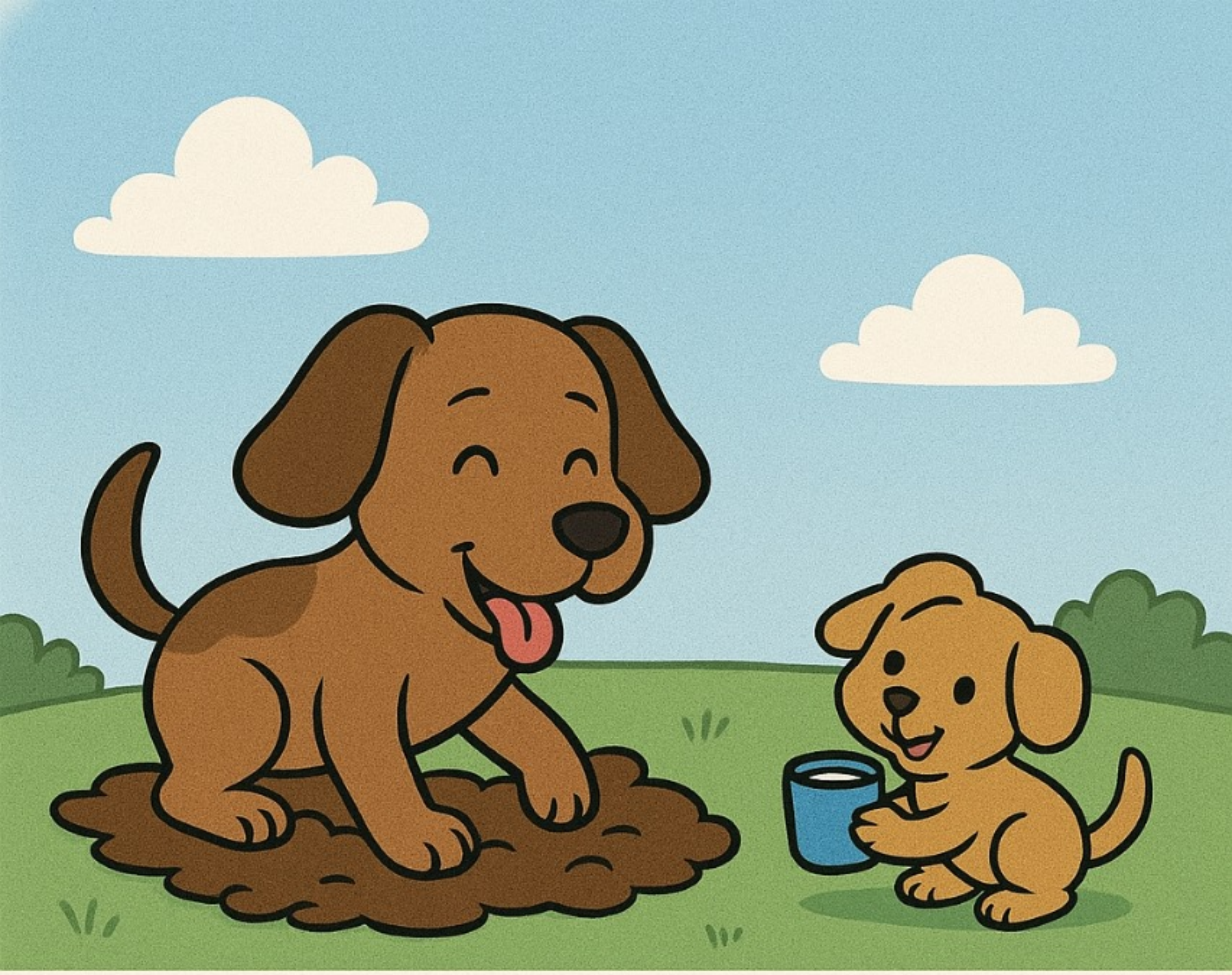

A dog dug in the mud.
The mud was hot.
The dog had a pup.
The pup got a cup.
The cup had milk.
The pup sat on a log.
The dog sat too.
The pup had fun.

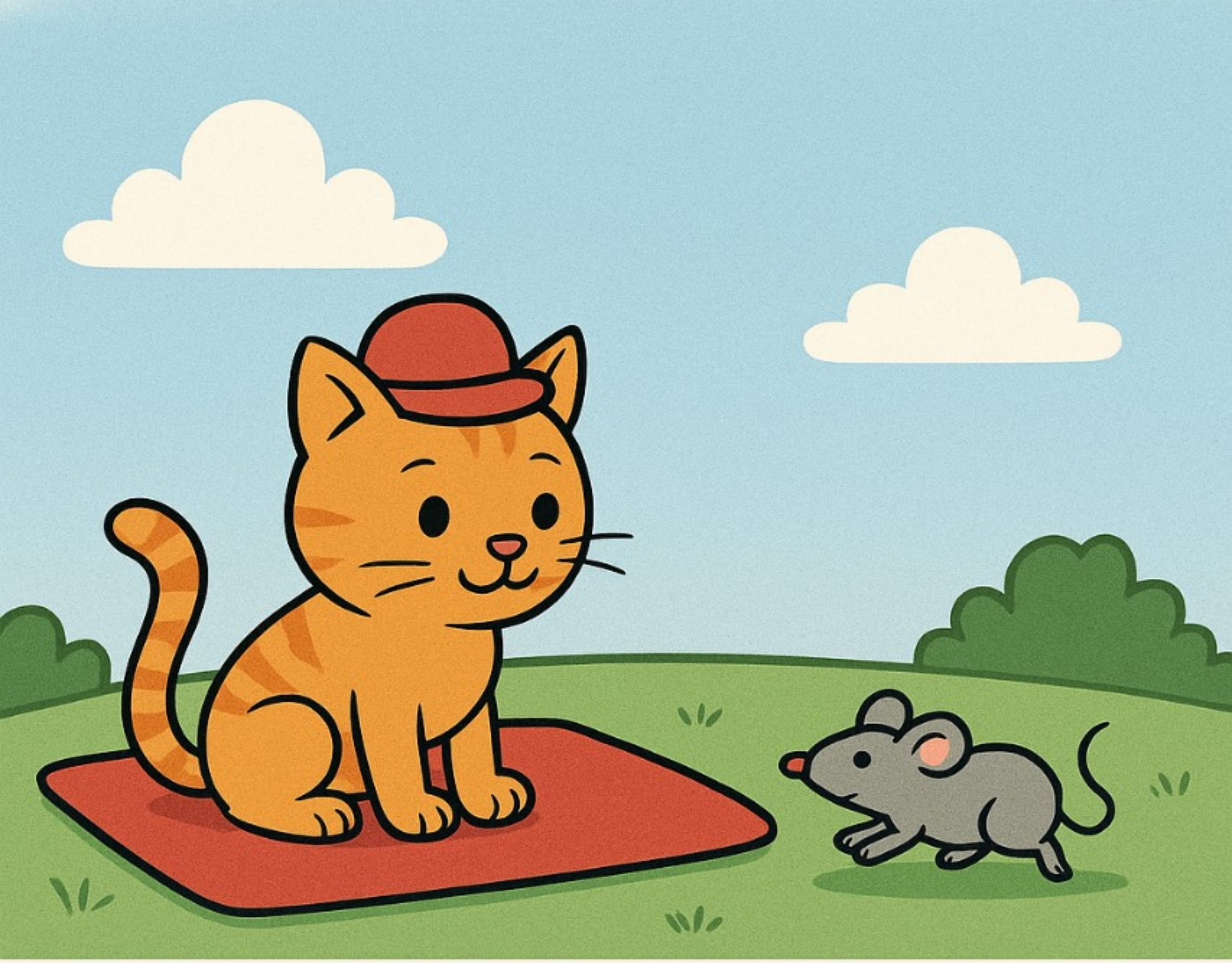

A cat sat on a mat.
The mat was big.
The cat had a hat.
The hat was red.
The cat saw a rat.
The cat ran to the mat.
The cat ran to the rat.
The rat hid in a bag.

My Favourite Pet

My name is Tom. I have a dog. His name is Max. He is big and brown. Max is very funny and smart. He can run fast and jump high.

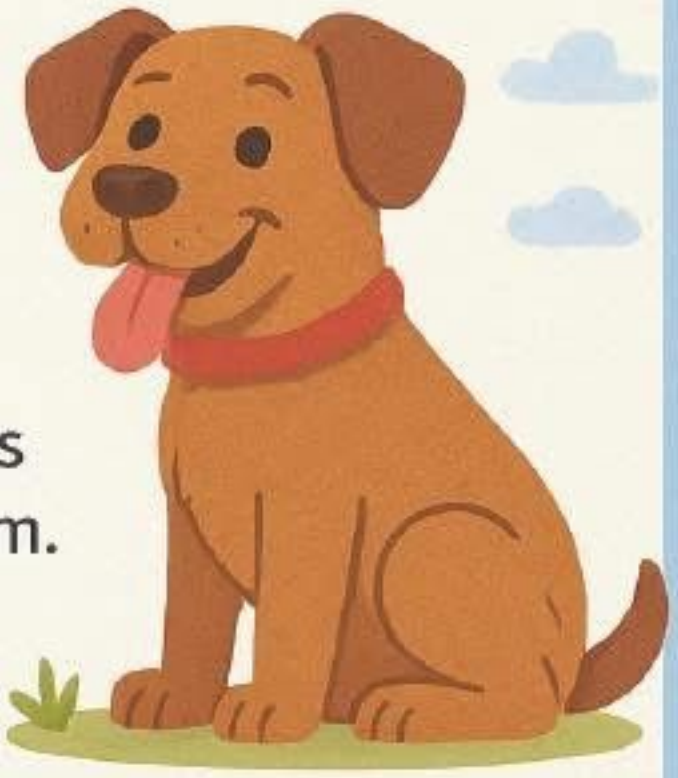

Every day, I take Max for a walk in the park. He likes to play with a stick. Max drinks water and eats meat. He sleeps in a small bed in my room.

I like Max because he is kind and playful. He is my favourite pet.

Questions:

1. What is the boy's name?
2. What pet does Tom have?
3. What colour is Max?
4. Where does Max sleep?

My Favourite Season

My name is Sara. I am nine years old.
My favourite season is summer. In summer, the weather is hot and sunny.
I wear a T-Shirt, shorts and sandals.
I like summer because I can go to the beach.
I swim in the sea and play with my friends.
We eat ice cream and have fun.
Summer is a happy time.
I love summer very much!

Questions:

- What is the girl's name?
- How old is Sara?
- What is her favourite season?
- What does Sara do in summer?
- Why does she like summer?

The Hungry Dogs

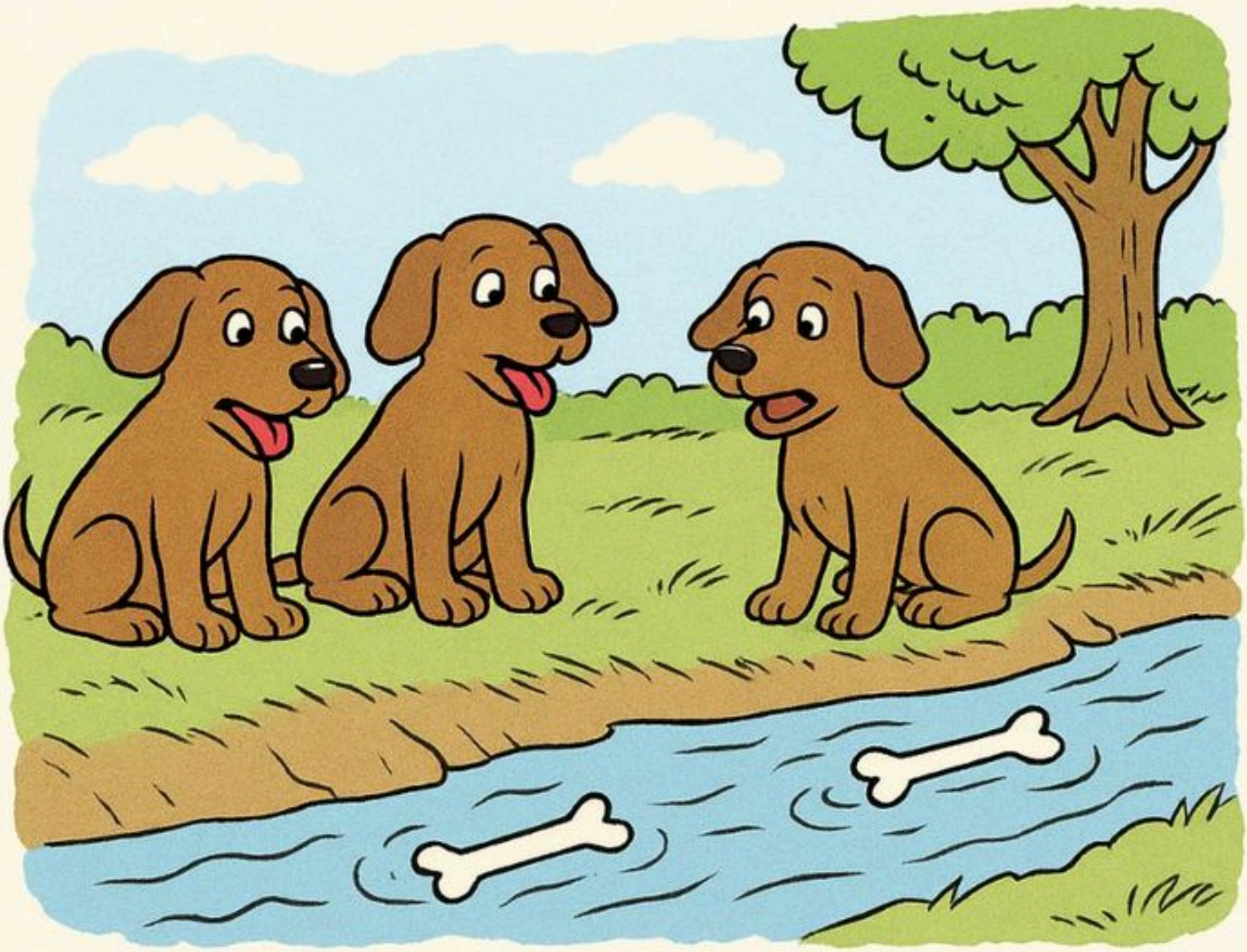

Once, there were three dogs who were good friends. One day, they became very hungry. They searched everywhere for food but couldn't find anything.

Suddenly, they saw some bones floating in a stream. They tried to grab the bones but couldn't reach them. Then they thought of a foolish idea—to drink all the water in the stream so they could get to the bones.

All three dogs started drinking the water. Soon their stomachs were full and swollen, but they kept drinking. Their bellies grew bigger and bigger until they finally burst. Sadly, all three dogs died.

ChatGPT

Pets

Nora has a pet dog. The dog is brown.
She pets the dog every day.

1. What kind of pet does Nora have?

_____

2. What does she do to the dog?

_____

Rainy Day

It started raining after school. Ali opened his umbrella and walked home. He liked the sound of raindrops on his umbrella.

1. What did Ali use in the rain?

_____

2. Why did Ali like the rain?

_____

The Lost Cat

Sara found a small cat in her garden.
The cat was hungry, so she gave it milk.
Later, she saw a poster.
The cat belonged to her neighbor.

1. Who found the cat?

_____

2. What did Sara give the cat?

_____

At the Park

The boy flies a kite. The kite is blue and yellow. The boy likes to fly kites.

1. What does the boy do?

_____

2. What color is the kite?

_____

The Library

The girl is in the library. She reads a book. The book is about animals.

1. Where is the girl?

_____

2. What is the book about?

_____

The Lost Balloon

Tom has a red balloon. One day, it flies away into the sky. Tom smiles and waves goodbye.

1. What color is Tom's balloon?

2. Where does the balloon go?